



Existing bitmac stepped ramp in reasonable condition.



Mature tree obstructs path.



Main central path should be resurfaced to provide all weather surface.



Inappropriate bench is positioned within the scheduled monument site.



Felled tree across path could be repositioned along path.



Lack of edging has caused encroachment.



Opportunity to create DDA accessible, all-weather path as this is the flattest part of the site.



Felled Beech tree along path causing major obstruction.



Currently no entrance from north point of site off Roundhay Road next to all the bars and restaurants.



Current bollards not sufficient for deterring quad bikes.



Field garlic on site is struggling in shade of dense canopy.



Dead hedge works started at alternative entrance from Copgrove Road.



Poor and unwelcoming space for a main entrance. All entrances are unwelcoming and woods lack identity.

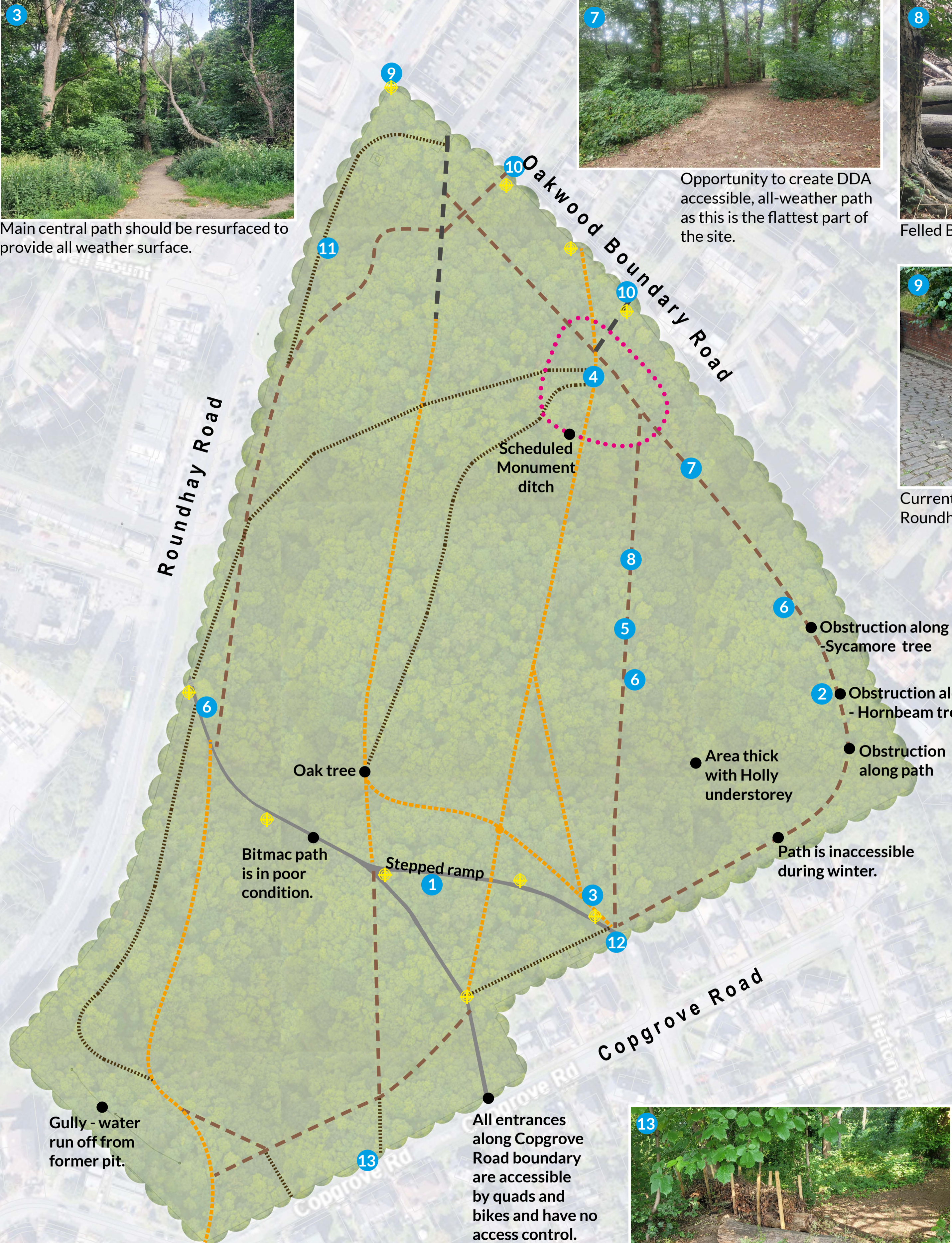

KEY

- Area designated as Scheduled Monument
- Existing bitmac paths to be resurfaced with bitmac
- Existing bitmac paths to be resurfaced with HopPath, or similar approved
- Existing rolled stone paths
- Existing major dirt paths
- Existing minor dirt paths
- Lighting columns

Client: FRIENDS OF GIPTON WOOD

Project: GIPTON WOOD

Drawing title: SITE SURVEY PLAN

Drawing no: 4103/101

Rev: E

Scale: 1:1000 @ A1

Date: 08.01.26

Drawn by: TM

Checked by: MK



Groundwork Yorkshire
Environment and Business Centre
Merlyn-Rees Avenue, Morley
Leeds, LS27 9SL

www.groundwork.org.uk/north-east-and-yorkshire/
Charity Registration 519846
Company Registration 220681



Chicanes to be placed at entrances and to replace some bollards to prevent/slow down quad bikes and dirt bikes.



Potential for lecterns and welcome boards informing visitors of key features including flora, fauna and history, and of FOGW events in the wood.



Potential for carved wooden bench made by tree trunk already on site.



Use existing logs for games and sculptures to create a trail around the woods to entertain younger visitors.



Suggested use of GeoWeb around trees.

Transform old sub-station base to create picnic site and plant Hawthorn hedge to back.

Re-vegetate loop path after defining edges.

Biodiversity enhancements to rare species e.g. Field garlic.

Central spine footpath should be widened to 2m HopPath (or similar approved).

Potential to create scalloped edge woodland along Roundhay Road frontage.

Thin out wooded banking to encourage Wood Anemone and Celandine.



Paths to be converted to HopPath (or similar approved) to create parameter circuit paths.



Possible water retention method such as leaky dams.



Native wildflowers and bulbs planted to entrances to improve appearance and biodiversity.



Recycled timber logs placed along path to prevent encroachment.



Potential for new entrance with arch feature, connecting path surfaced with HopPath (or similar approved), and wildflowers and bulbs making it more colourful and biodiverse.

KEY

Halo thinning to be considered across the site to improve age diversity and light through the canopy to improve regeneration.

Improving water retention

Area designated as Scheduled Monument

Existing bitmac paths to be resurfaced with bitmac.

Existing rolled stone paths to be retained

Existing major dirt paths to be retained

Existing minor dirt paths to be retained

Existing paths to be surfaced with HopPath (or similar approved) - recycled aggregate footpath. To be made DDA compliant.

Proposed accessible circuit route.

Area built up with excavated soil from site.

Client: FRIENDS OF GIPTON WOOD

Project: GIPTON WOOD

Drawing title: SITE PROPOSAL PLAN

Drawing no: 4103/102

Rev: E

Scale: 1:1000 @ A1

Date: 08.01.26

Drawn by: TM

Checked by: MK



Groundwork Yorkshire
Environment and Business Centre
Merlyn-Rees Avenue, Morley
Leeds, LS27 9SL

www.groundwork.org.uk/north-east-and-yorkshire/
Charity Registration 519846
Company Registration 220681

- 1 Metal chicane
See drawing numbers 4103/201 & 4103/501
- 2 Metal chicane
See drawing numbers 4103/201 & 4103/501
- 3 2no. steel bollards
See drawing number 4103/502
- 4 2no. steel bollards
See drawing number 4103/502
- 5 Metal chicane and 5m railings on each side. See drawing numbers 4103/501 & 4103/503
- 6 Metal chicane on adopted path outside of site boundary. See drawing numbers 4103/202 & 4103/501
- 7 Metal chicane and maintenance gate to right. See drawing numbers 4103/501 & 4103/504
- 8 Metal chicane
See drawing number 4103/501

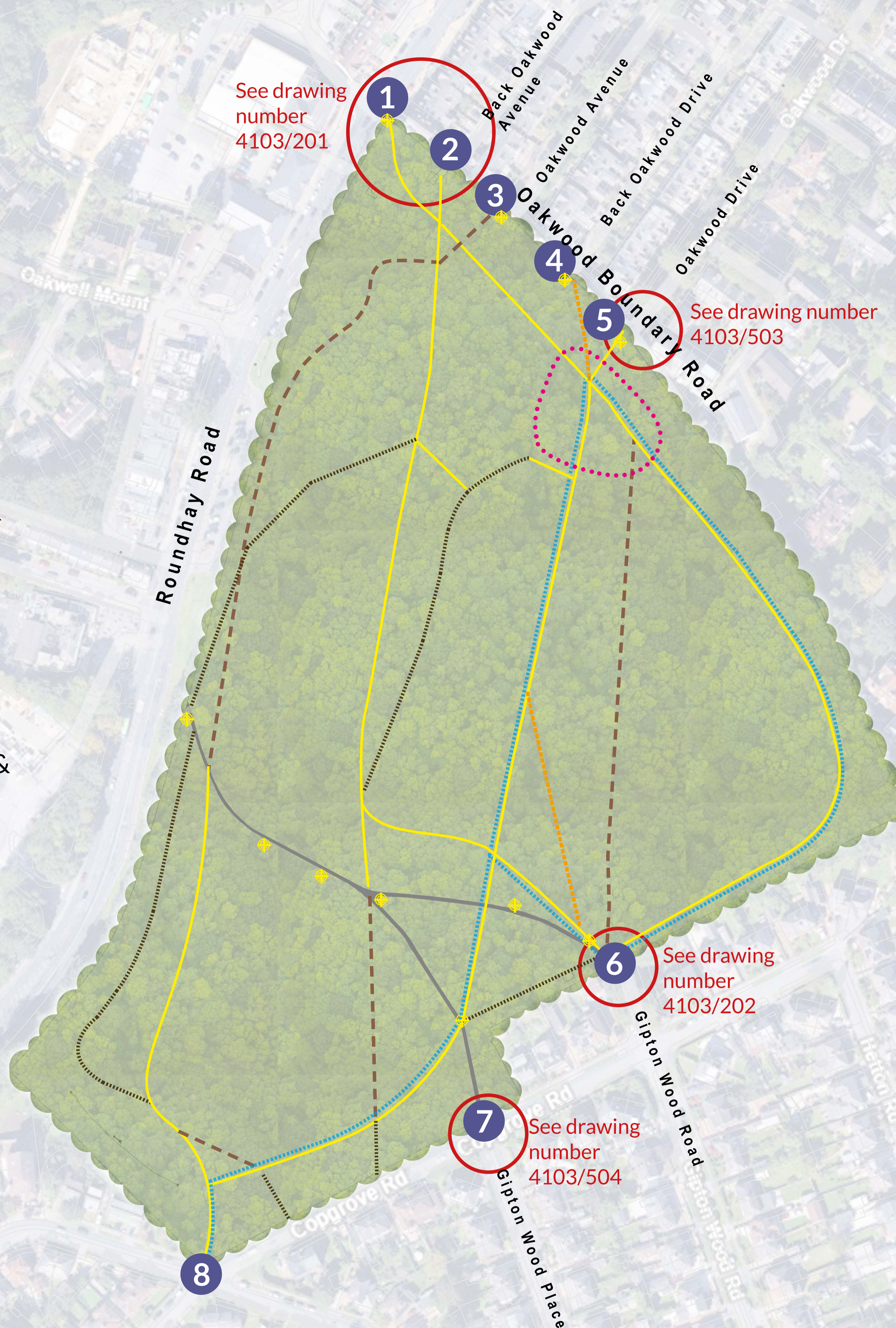

<small>© Crown copyright and database rights 2022 OS LA1000190567. You are permitted to use this data solely to enable you to respond to, or interact with, the organisation that provided you with the data. You are not permitted to copy, sub-licence, distribute or sell any of this data to third parties in any form.</small>		<div> North</div>	
Client: FRIENDS OF GIPTON WOOD			
Project: GIPTON WOOD			
Drawing title: ACCESS CONTROL PLAN			
Drawing no: 4103/103		Rev: B	
Scale: 1:1000 @ A1		Date: 08.01.26	
Drawn by: TM		Checked by: MK	



Groundwork Yorkshire
Environment and Business Centre
Merlyn-Rees Avenue, Morley
Leeds, LS27 9SL

www.groundwork.org.uk/north-east-and-yorkshire/
Charity Registration 519846
Company Registration 220681